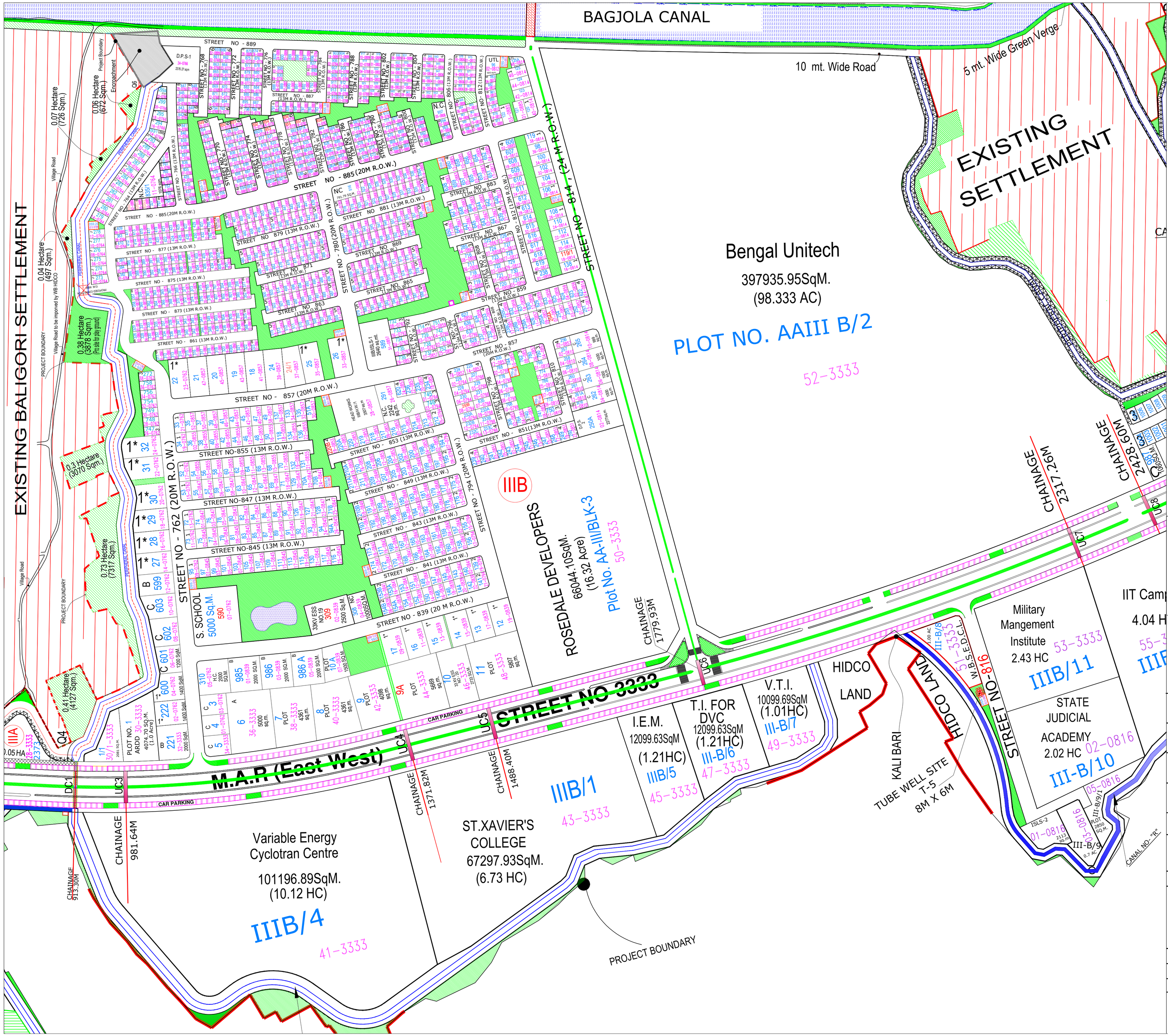

LEGENDS :

- Zonal Head Works
- Water body
- Green/Open Space
- Existing Settlement
- Project Boundary
- ISLS
- DPS
- 1 — HIG CO OP– 400 SQM.
- 2 — MIG CO OP– 335 SQM.
- 3 — LIG CO OP– 270 SQM.
- 4 — HIG INDIVIDUAL–II–300 SQM.
- 5 — HIG INDIVIDUAL–I– 200 SQM.
- 6 — MIG INDIVIDUAL–I– 150 SQM.
- 1* — BULK CO OP PLOT–1,400 SQM.
- 2* — BULK CO OP PLOT– 2800 SQM.
- A — GROUP HOUSING PLOT– 5,000 SQM.
- B — GROUP HOUSING PLOT– 2,000 SQM.
- C — GROUP HOUSING PLOT– 1,000 SQM.
- D — GROUP HOUSING PLOT– 500 SQM.
- E — GROUP HOUSING PLOT– 400 SQM.
- NC — NEIGHBOURHOOD CENTER
- NS — NURSERY SCHOOL
- SS — SECONDARY SCHOOL
- BLC — BLOCK LEVEL CENTER
- HC — HEALTH CENTER
- CH — COMMUNITY CENTER
- DSS — DSS

N.B.

1. Plot No. 267,268,269,270,271,292,300,301, 302,303 & 304 (catagory 3) deleted from AA-IIIB & substituted in AA-IIIA

2. This Drawing Based on the Following Drawing:

i)No.HIDCO/PLG/AA-IIIB/L-3-R4 dated 30.11.2015

TRUE NORTH
PROJECT NORTH
44°57'33"

DATE	REV	DESCRIPTION	BY
13.01.2016	1	Incorporation of Relocated Plots	Surasri
05.06.2015	0	Original	Surasri

NEW TOWN, KOLKATA
ACTION AREA -IIIB

Drawing No.: HIDCO/PLG/AA-IIIB/W-178-R1

TITLE: **PREMISES NO. WITH PLOT NUMBER (PART-II)**

Scale : 1 : 4000 | Date :13-01-2016

Drawn by	SR. ARCHITECT	AGM(P)	CHIEF PLANNER
Surasri			

WEST BENGAL HOUSING INFRASTRUCTURE DEVELOPMENT CORPORATION LTD.

HIDCO BHAVAN,35-1111(MAR),NEW TOWN, KOLKATTA-700156